Guided by the Virtues of our Blessed Mother Mary, we form minds and hearts to glorify God and serve others.

SCHOOL OF SAINT MARY

Nov. 6, 2026 FYI

Be Your Best. Be Generous. Be Supportive.

Upcoming Dates (click here to see the calendar):

Friday, Nov. 6th

- **All School Mass-4th Grade**
  - 9:00 in Church

Monday, Nov. 9th

- **Picture Retakes**
  - Contact Mrs. Kimmel to request retakes

Tuesday, Nov. 10th

- **Discover School of Saint Mary!**
  - For prospective parents only
  - Contact Ms. Edwards
- **School Advisory Council Mtg.**
  - 6:30

Wednesday, Nov. 11th

- **Veterans Day Assembly**
  - 8:10 in the Gym
  - Contact Mrs. McDuffie
- **Middle School Youth Group**
  - 6:00
  - Contact Dustin Samford

Thursday, Nov. 12th

- **Taziki's Night**
  - Both locations

- Contact Katie Lane

Friday, Nov. 13th

- **All School Mass-3rd Grade**
  - 9:00 in Church

Monday, Nov. 16th

- **2nd Qtr Progress Reports sent home**

Tuesday, Nov. 17th

- **All School Adoration**
  - 10:00-11:00 in Church

Wednesday, Nov. 18th

- **Pizza Day**
  - Contact Glennis Williams

A Note from Mr. Lewis...

This weekend, each of the Masses at Church of Saint Mary (Saturday 5pm, Sunday 8:00am, 10:30am, 5:00pm) are School of Saint Mary family-served Masses with our families participating in the ministry of the services. If you do not customarily attend Masses at Saint Mary, we encourage you to join especially this weekend to support the service of fellow families.

Our Veteran's Day assembly next week will be held on Wednesday, November 11, at 8:15am in the gym, where we will gather for our daily prayer and announcement before going into our program.

Have a great weekend!



STRATEGIC PLAN

BE YOUR BEST
BE SUPPORTIVE
BE GENEROUS

One of the goals in our school's strategic plan is to strengthen the connection between our school and parish communities, and we're excited to put that goal into action! As part of our Be Supportive initiative, we're encouraging School of Saint Mary families to get more involved in weekend Masses.

This weekend, our families will be greeting parishioners and bringing up the gifts at every Mass. A big THANK YOU to the families who have already stepped up to help!

And we're just getting started! On December 13th, School of Saint Mary families will take on ALL ministry roles at the 10:30 a.m. Sunday Mass!

This is a wonderful opportunity for our students and families to serve together, put their faith into action, and show our parish community what makes School of Saint Mary so special.

We'd love to see even more families get involved! Reach out to Mrs. Rocco to be a part of it!

COATS FOR KIDS



BRING NEW OR GENTLY USED COATS TO SCHOOL

NOV. 9-13.

DROP THEM OFF IN THE BIN BY THE SCHOOL OFFICE.



Discover School of Saint Mary!

Learn about our admissions process, enrollment timeline and tour our school

Tuesday, November 10th

School of Saint Mary Library
9:30-10:30 am







RSVP:

Sarah Edwards, Enrollment Director
sarah.edwards@schoolofsaintmary.com

tazikis
MEDITERRANEAN CAFE

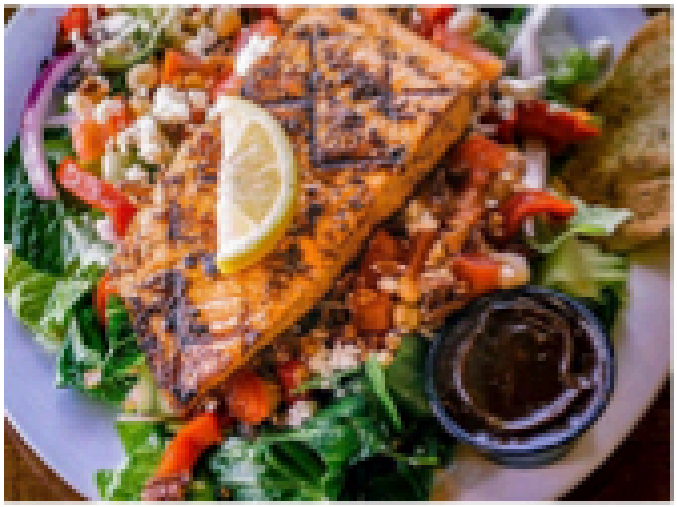




NOVEMBER 12, 2026

SCHOOL OF SAINT MARY FUNDRAISER

Valid Open to Close at both locations dine-in, online orders, carryout, and catering. Mention the fundraiser at check out or in the online order notes and we will donate

20% FROM YOUR SALES BACK TO

SCHOOL OF SAINT MARY
1551 E. 15th St., Ste. 102, Tulsa, OK 74120 • (918) 986-8288
4929 E. 71st St., Tulsa, OK 74136 • (918) 926-8291
LET US CATER YOUR NEXT EVENT! • (918) 699-9579



Father Vince is hitting the dance floor for Dancing with the Tulsa Stars on November 19 at Cain's Ballroom, benefiting San Miguel School!

You can help Father Vince in the competition while supporting San Miguel's mission of providing students with an outstanding education, mentoring, and support.

Every vote is a donation directly benefiting San Miguel School.

Vote for Fr. Vince here!

And, of course, keep Father Vince in your prayers as he prepares to show off his dance moves!

The Home & School Association *presents*

BINGO NIGHT

GAMES! FOOD! PRIZES!

Table of Eight
$140

Individual Ticket
$20

November 20, 6–8pm
Church of Saint Mary, OLOG

Fun for the whole family! All kids 5 and up are welcome to attend.
Find the link to purchase tickets on Parent Square.

Gather your family and join us for Bingo Friday, November 20 6-8PM, for the Home & School Bingo fundraiser benefiting our students and teachers! Your ticket includes pizza, prizes and a fun evening for everyone. We are looking for donations of gently used stuffed animals and books, please drop them off at the school office.

Kindergarten 2027-2028

Curious about all things Kindergarten?
Scan the QR code to be in the loop!

Questions:
sarah.edwards@schoolofsaintmary.com

Helpful Links:

- Cafeteria Worker Signup
- FACTS Family Portal
- Spirit Store

1365 E. 49th Place
Tulsa, OK 74105
918-749-9361